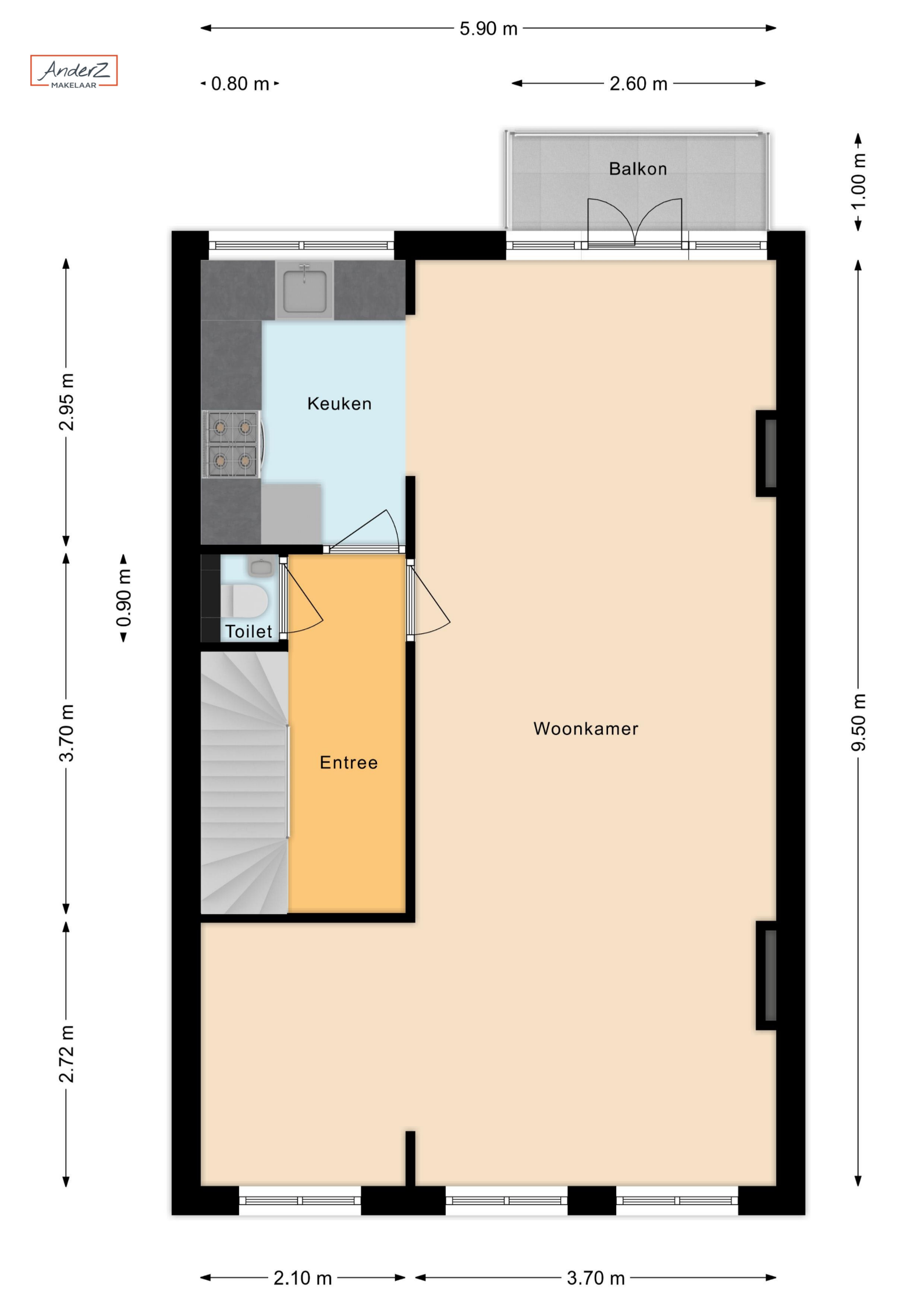
5.90 m
0.80 m
2.60 m
Balkon
1.00 m
2.95 m
Keuken
0.90 m
Toilet
3.70 m
Entree
Woonkamer
9.50 m
2.72 m
2.10 m
3.70 m

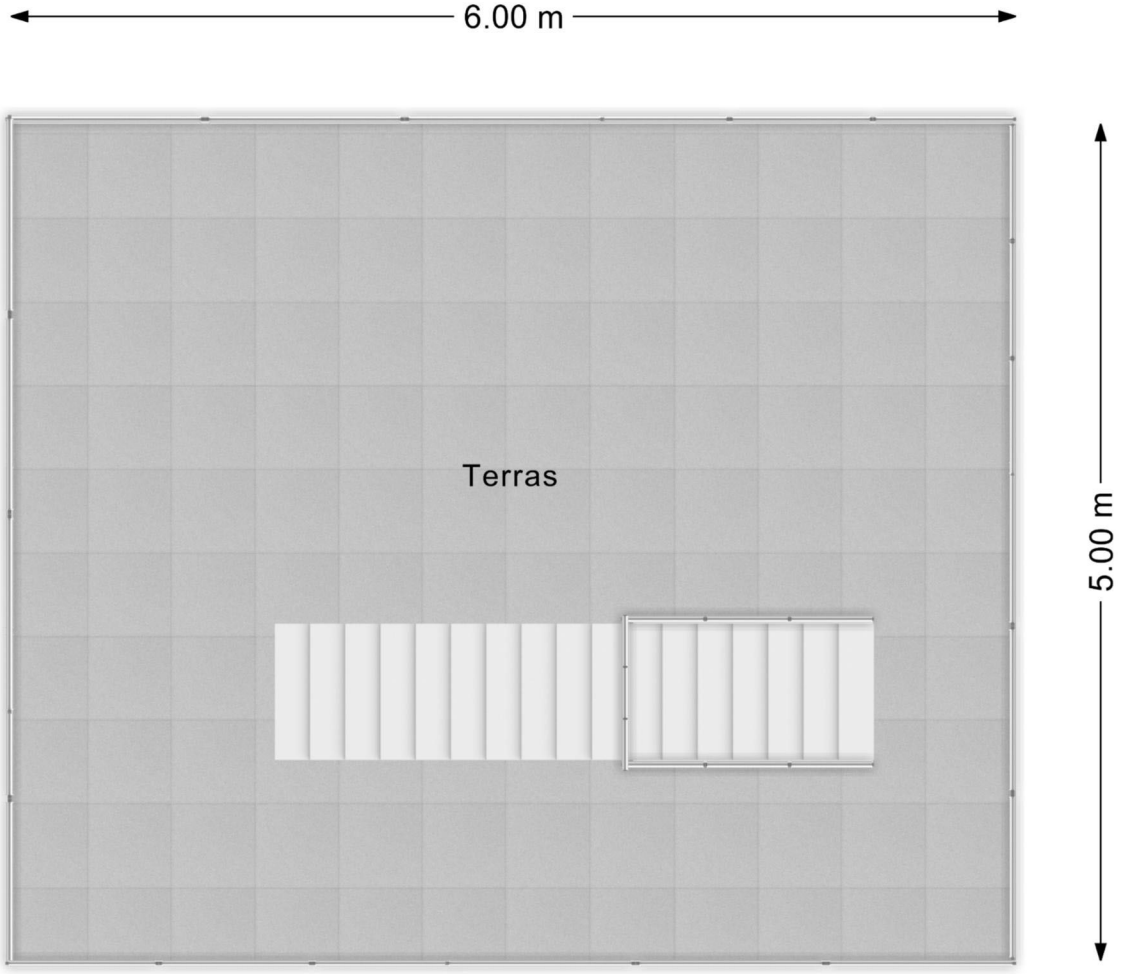
6.00 m
Terras
5.00 m

5.90 m
2.10 m
3.70 m
9.15 m
3.00 m
4.36 m
1.10 m
2.42 m
5.00 m
4.20 m
Wasruimte
Slaapkamer 2
Kast
Overloop
Toilet
Slaapkamer 1
Badkamer
<1.50m
<1.50m
1.00 m
1.50 m
2.00 m
3.62 m